

Archaeological evaluation by trial-trenching at 11 Glen Avenue, Colchester, Essex, CO3 3SD

October 2015



by **Laura Pooley**
illustrations by **Chris Lister and Emma Holloway**

on behalf of **Mr & Mrs Badesha**

Planning reference: 151269
CAT project ref.: 15/09f
NGR: TL 9760 2535
Colchester Museum accession code: 2015.110
UAD ref: ECC3058
OASIS reference: colchest3-225876



Colchester Archaeological Trust

Roman Circus House,
Roman Circus Walk,
Colchester,
Essex CO2 7GZ

tel.: 07436 273 304

email: archaeologists@catuk.org

CAT Report 874
October 2015

Contents

1	Summary	1
2	Introduction	1
3	Archaeological background	1
4	Results	2
5	Finds	2
6	Discussion	2
7	Acknowledgements	2
8	References	2
9	Abbreviations and glossary	3
10	Contents of archive	3
11	Archive deposition	3

Figures after p3

Appendix 1 CAT WSI

Appendix 2 OASIS Summary

List of plates, figures and tables

Cover: general site shot

Fig 1 Site location

Fig 2 Evaluation trench

Fig 3 T1: Representative trench section

1 Summary

An archaeological trial-trenching evaluation undertaken in advance of the erection of a new dwelling at 11 Glen Avenue revealed no archaeological features or finds.

2 Introduction (Fig 1)

This report presents the results of an archaeological trenched evaluation at 11 Glen Avenue, Colchester, Essex which was carried out on the 19th October 2015. The work was commissioned by Mr & Mrs Badesha in advance of the erection of a new dwelling (following demolition of an existing building), and was undertaken by Colchester Archaeological Trust (CAT).

In response to consultation with Colchester Borough Council Planning Services (CBCPS), Colchester Borough Council Archaeological Advisor Jess Tipper advised that in order to establish the archaeological implications of this application, the applicant should be required to commission a scheme of archaeological investigation in accordance with paragraphs 128, 129 and 132 of the *National Planning Policy Framework* (DCLG 2012).

All archaeological work was carried out in accordance with a *Brief for a Trenched Archaeological Evaluation*, detailing the required archaeological work, written by Jess Tipper (CBCPS 2015), and a written scheme of investigation (WSI) prepared by CAT in response to the brief and agreed with CBCPS (CAT 2015)

In addition to the brief and WSI, all fieldwork and reporting was done in accordance with English Heritage's *Management of Research Projects in the Historic Environment (MoRPHE)* (English Heritage 2006), and with *Standards for field archaeology in the East of England* (EAA 14 and 24). This report mirrors standards and practices contained in the Institute for Archaeologists' *Standard and guidance for archaeological field evaluation* (ClfA 2014a) and *Standard and guidance for the collection, documentation, conservation and research of archaeological materials* (ClfA 2014b).

3 Archaeological background

The following archaeological background draws on the Urban Archaeological Database (UAD) created by Colchester Borough Council and accessed via the *Heritage Gateway* website.

Glen Avenue is in an area of known archaeological importance, namely within the Lexden cemetery (EHER 11713, 11714), an area of Iron Age and Roman cemeteries on both sides of Lexden Road. This is part of the Iron Age territorial *oppidum* and Romano-British town of Camulodunum. The proposed development site is to the north of the nationally important Lexden Tumulus, a Late Iron Age burial mound at St Clare Road (Scheduled Monument 1019967). Lexden Tumulus is an Iron Age barrow excavated in 1924 which produced a rich Belgic burial with the remains of the metalwork of funerary bronzes, gold and silver objects and a coin with the head of Augustus mounted as a medallion. Various pottery finds date the burial (cremation) to just before the Roman conquest. The burial mound is thought to be that of Addedomarus, and it is part of an extensive cemetery which coincides with much of present-day St Clare Road.

To the west of the development site is Moat Farm Dyke, a continuation of the Lexden Dyke (Scheduled Monument 1019966), part of the defensive system of dykes and ditches that surrounded the Iron Age *oppidum*.

Evidence for Bronze Age activity was discovered about 20m to the south of the development site, in 1937, when a bronze palstave and an amber bead were found

during the removal of hedgerows (EHER 11805). These are considered to derive from a Bronze Age funerary feature.

The existing dwelling at 11 Glen Avenue is believed to have been built in the early 1800s as a farmhouse, Glen Farm, from which the twentieth-century road, Glen Avenue, takes its name. In 1837 the farmhouse was the only building on the eastern side of the old Lexden parish, in an area used solely for agriculture at that time.

4 Results (Figs 2-3)

A single trial trench was excavated across the footprint of the new building measuring 10m long by 1.80m wide. Two modern services were recorded running across the trench, resulting in half of the trench being offset by a buckets width to avoid them. No archaeological features were present. Two layers were identified: modern topsoil, 450mm thick (L1), which sealed natural mottled silty-sand (L2).

5 Finds

Brick, china, peg tile and coal fragments were recorded in L1. None of these were retained.

6 Discussion

Despite the site being in an area of archaeological importance, there were no archaeological discoveries here.

7 Acknowledgements

CAT thanks Mr & Mrs Badesha for commissioning and funding the work. The project was managed B Holloway and fieldwork was carried out by B Holloway and E Sanford. Site plans were prepared by C Lister. The project was monitored for the CBCPS by Jess Tipper.

8 References

Note: all CAT reports, except for DBAs, are available online in PDF format at <http://cat.essex.ac.uk>

CAT	2015	<i>Written Scheme of Investigation (WSI) for archaeological evaluation at 11 Glen Avenue, Colchester, Essex, CO3 3SD</i>
CBCPS	2015	<i>Brief for a Trenched Archaeological Evaluation at 11 Glen Avenue, Colchester, CO3 3SD</i>
CIfA	2014a	<i>Standard and guidance for archaeological field evaluation</i>
CIfA	2014b	<i>Standard and guidance for the collection, documentation, conservation and research of archaeological materials</i>
DCLG	2012	<i>National Planning Policy Framework</i> . Dept of Communities and Local Government.
EAA 14	2003	<i>Standards for field archaeology in the East of England</i> , East Anglian Archaeology, Occasional Papers, 14. Ed. D Gurney
EAA 24	2011	<i>Research and archaeology revisited: A revised framework for the East of England</i> , East Anglian Archaeology Occasional Papers 24, by Maria Medlycott

English Heritage 2006 *Management of Research Projects in the
Historic Environment* (English Heritage)

9 Abbreviations and glossary

CAT	Colchester Archaeological Trust
CBCPS	Colchester Borough Council Planning Services
CBM	brick/tile (ceramic building material)
CIfA	Chartered Institute for Archaeologists
context	specific location of finds on an archaeological site
feature (F)	an identifiable thing like a pit, a wall, a drain: can contain 'contexts'
layer (L)	distinct or distinguishable deposit of soil
modern	period from c AD 1800 to the present
natural	geological deposit undisturbed by human activity
post-medieval	from Henry VIII to c AD1800
UAD	Urban Archaeological Database
WSI	Written Scheme of Investigation

10 Contents of archive

Finds: none retained

Paper and digital record

One A4 document wallet containing:

The report (CAT Report 874)

CBCPS Evaluation Brief, CAT Written Scheme of Investigation

Original site record (Feature and layer sheets, Finds record, plans)

Site digital photos and log, Architectural plans, Attendance register, Risk assessment

11 Archive deposition

The paper and digital archive is currently held by the Colchester Archaeological Trust at Roman Circus House, Roman Circus Walk, Colchester, Essex, CO2 7GZ, but will be permanently deposited with Colchester Museum under accession code: 2015.110.

© Colchester Archaeological Trust 2015

Mr & Mrs Badesha
Jess Tipper, Colchester Borough Council Planning Services



Colchester Archaeological Trust

Roman Circus House
Roman Circus Walk,
Colchester,
Essex CO2 7GZ

tel.: 07436 273 304

email: archaeologists@catuk.org

Checked by: *Howard Brooks*

Date: 22.10.2015

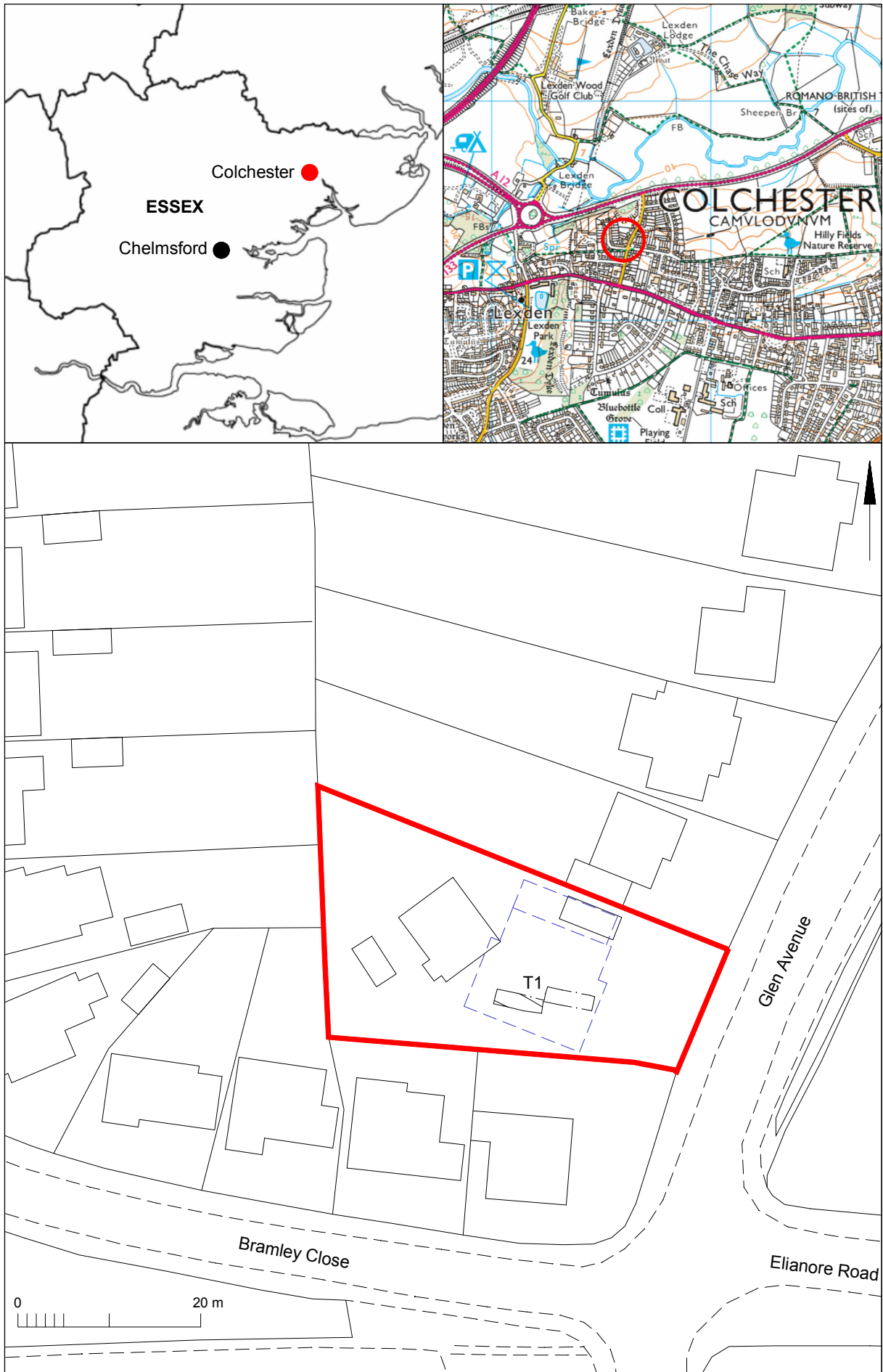

© Crown copyright. All rights reserved. Licence number 100039294.

Fig 1 Site location showing the position of the evaluation trench in relation to the proposed development (blue).

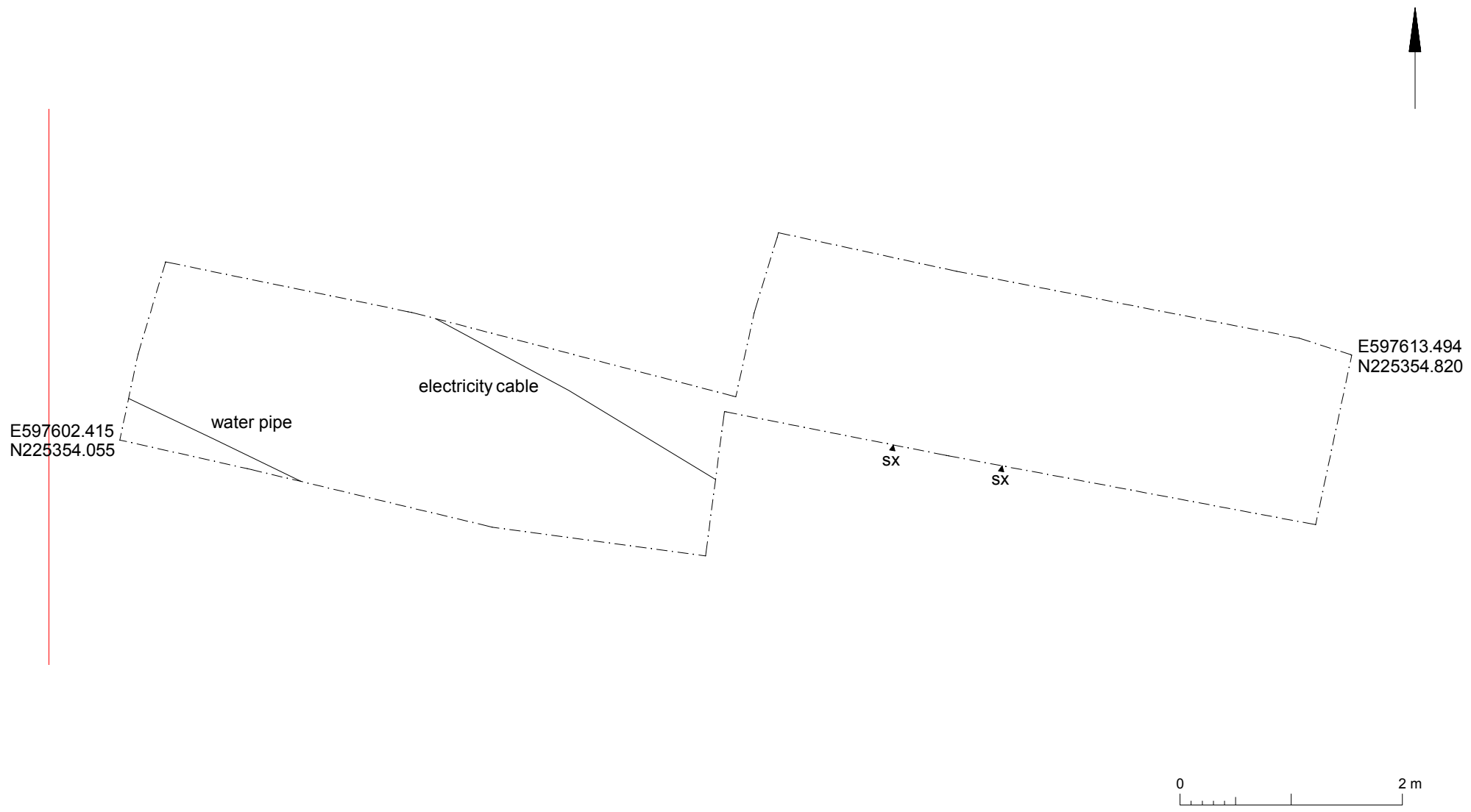

Fig 2 Evaluation trench.

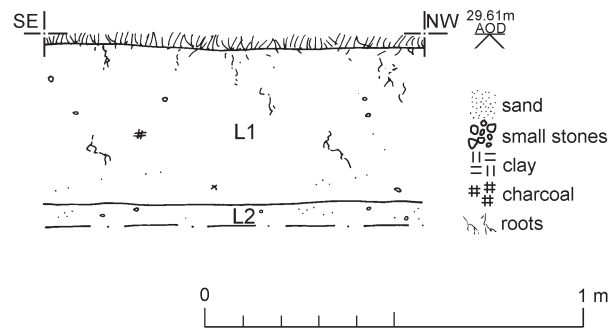

Fig 3 T1: Representative trench section.

Essex Historic Environment Record/ Essex Archaeology and History

Summary sheet

Address: 11 Glen Avenue, Colchester	
Parish: Colchester	District: Colchester
NGR: TL 9760 2535	Site code: CAT project ref.: 15/09f UAD ref: ECC3058 OASIS ref: colchest3-225876
Type of work: Evaluation	Site director/group: Colchester Archaeological Trust
Date of work: 19th October 2015	Size of area investigated: 10m by 1.8m trench
Location of curating museum: Colchester museum accession code COLEM : 2015.110	Funding source: Owner
Further seasons anticipated? no	Related UAD/SMR number: EHER 11713, 11714, 11805 Scheduled Monument 1019966 & 1019967
Final report: CAT Report 874	
Periods represented: Modern	
Summary of fieldwork results: <i>An archaeological trial-trenching evaluation undertaken in advance of the erection of a new dwelling at 11 Glen Avenue revealed no archaeological features or finds.</i>	
Previous summaries/reports: None	
CBC monitor: Jess Tipper	
Keywords: Modern	Significance: -
Author of summary: Laura Pooley	Date of summary: October 2015

Written Scheme of Investigation (WSI)
for archaeological evaluation at 11 Glen Avenue,
Colchester, Essex, CO3 3SD

NGR: TL 9760 2535 (centre)

Planning reference: 151269

Client: Mr & Mrs Badesha

Agent: Stour Valley Design

Curating Museum: Colchester

Museum accession code: tbc

UAD Event number: tbc

CAT Project code: 15/09f

OASIS Project id: colchest3-225876

Site Manager: Ben Holloway

CBC Monitor: Jess Tipper

This WSI written: 07.10.2015

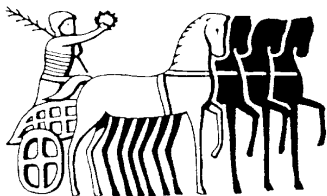

COLCHESTER ARCHAEOLOGICAL TRUST,
Roman Circus House,
Roman Circus Walk
Colchester,
Essex, C02 7GZ
tel: 01206 501785
email: archaeologists@catuk.org

Site Location and Description

The proposed development site lies on the west side of Glen Avenue, Colchester, approximately 1.7km from the Roman walled town. The site is currently a house and garden set back from the road.

The site is centred on NGR TL 9760 2535.

Proposed work

The development comprises the demolition of the existing dwelling and the construction of a new two-storey house with a basement.

Archaeological Background

The following archaeological background draws on the Colchester Urban Archaeological Database (UAD) and the Essex Historic Environment Record accessed via the Heritage Gateway:

Glen Avenue is in an area of known archaeological importance, namely within the Lexden cemetery (EHER 11713, 11714), an area of Iron Age and Roman cemeteries on both sides of Lexden Road. This is part of the Iron Age territorial *oppidum* and Romano-British town of Camulodunum. The proposed development site is to the north of the nationally important Lexden Tumulus, a Late Iron Age burial mound at St Clare Road (Scheduled Monument 1019967). Lexden Tumulus is an Iron Age barrow excavated in 1924 which produced a rich Belgic burial with the remains of the metalwork of funerary bronzes, gold and silver objects and a coin with the head of Augustus mounted as a medallion. Various pottery finds date the burial (cremation) to just before the Roman conquest. The burial mound is thought to be that of Addedomarus, and it is part of an extensive cemetery which coincides with much of present-day St Clare Road.

To the west of the development site is Moat Farm Dyke, a continuation of the Lexden Dyke (Scheduled Monument 1019966), part of the defensive system of dykes and ditches that surrounded the Iron Age *oppidum*.

Evidence for Bronze Age activity was discovered about 20m to the south of the development site, in 1937, when a bronze palstave and an amber bead were found during the removal of hedgerows (EHER 11805). These are considered to derive from a Bronze Age funerary feature.

The existing dwelling at 11 Glen Avenue is believed to have been built in the early 1800s as a farmhouse, Glen Farm, from which the twentieth-century road, Glen Avenue, takes its name. In 1837 the farmhouse was the only building on the eastern side of the old Lexden parish, in an area used solely for agriculture at that time.

Planning Background

A planning application was submitted to Colchester Borough Council in June 2015 for the proposed work (above: Planning reference 151269). As the site lies within an area highlighted by the UAD as having a high potential for archaeological deposits, a full archaeological condition was recommended by Colchester Borough Council Archaeological Advisor (CBCAA). The recommended archaeological condition is based on the guidance given in the *National Planning Policy Framework* (DCLG 2012) and states:

"No works shall take place until the implementation of a programme of archaeological work has been secured, in accordance with a Written Scheme of Investigation that has been submitted to and approved, in writing, by the Local Planning Authority. The Scheme shall include an assessment of significance and research questions; and:

a. The programme and methodology of site investigation and recording.

- b. The programme for post investigation assessment.
- c. Provision to be made for analysis of the site investigation and recording.
- d. Provision to be made for the publication and dissemination of the analysis and records of the site investigation.
- e. Provision to be made for archive deposition of the analysis and records of the site investigation.
- f. Nomination of a competent person or persons/organisation to undertake the works.

The site investigation shall thereafter be completed prior to development, or in such other phased arrangement, as agreed, in writing, by the Local Planning Authority. The development shall not be occupied or brought into use until the site investigation and post investigation assessment has been complete in accordance with the programme set out in the Written Scheme of Investigation approved and the provision made for analysis, publication and dissemination of results and archive deposition has been secured. Reason: To safeguard archaeological assets within the approved development boundary from impacts relating to any groundworks associated with the development scheme and to ensure the proper and timely investigation, recording, reporting and presentation of archaeological assets affected by this development, in accordance with Policy SD1 and ENV1 of Colchester Borough Council's Core Strategy (2008)."

Requirement for Work

The required archaeological work involves undertaking an evaluation of linear trial-trenching of the development area. A single linear trench 10m long and 1.8m wide is to be excavated across the footprint of the proposed building (see Fig 1). The mechanical stripping of the trench will involve using a flat-edged ditching bucket whilst under constant archaeological supervision. Details are given in a Project Brief written by CBCAA (Brief for a Trenched Archaeological Evaluation at 11 Glen Avenue, Colchester, CO3 3SD - CBC 2015).

It is anticipated that this work will comprise the complete excavation and recovery of any burials on the site and standard sample excavation of all other features. If unexpected remains are encountered the CBCAA will be notified immediately, potentially resulting in amendments to the brief.

Specific research aims are to:

- Identify the date, approximate form and purpose of any archaeological deposit, together with its likely extent, localised depth and quality of preservation.
- Evaluate the likely impact of past land uses, and the possible presence of masking colluvial/alluvial deposits.
- Establish the potential for the survival of environmental evidence.
- Provide sufficient information to construct an archaeological conservation strategy, dealing with preservation, the recording of archaeological deposits, working practices, timetables and orders of cost.

General Methodology

All work carried out by CAT will be in accordance with:

- professional standards of the Chartered Institute for Archaeologists, including its *Code of Conduct* (CIfA 2014a-c)
- Standards and Frameworks published by East Anglian Archaeology (Gurney 2003, Medlycott 2011)
- required standards of fieldwork in Colchester Borough (CM 2008a, b)
- relevant Health & Safety guidelines and requirements (CAT 2014)
- the Project Brief issued by CBCAA (CBC 2015)

Professional CAT field archaeologists will undertake all specified archaeological work, for which they will be suitably experienced and qualified.

Notification of the supervisor/project manager's name and the start date for the project will be provided to CBCAA one week before start of work.

Unless it is the responsibility of other site contractors, CAT will study mains service locations and avoid damage to these.

A project or site code will be sought from the curating museum, as appropriate to the project. This code will be used to identify the finds bags and boxes, and the project archive when it is deposited at the curating museum.

Written Scheme of Investigation

Prior to start of work, a Written Scheme of Investigation will be submitted to CBCAA. The WSI will describe in appropriate detail how the *Brief* from CBCAA will be implemented in fieldwork, post-excavation, reporting and publication stages.

The WSI shall be submitted to CBCAA, and fieldwork will not commence prior to approval of WSI from CBCAA.

The WSI will include a location plan of the development site showing the area of proposed excavation or trench layout.

OASIS Record

At the start of work (immediately before fieldwork commences) an OASIS online record <http://ads.ahds.ac.uk/project/oasis/> will be initiated and key fields completed on Details, Location and Creators forms.

At the end of the project all parts of the OASIS online form will be completed for submission to CBCAA and EHER. This will include an uploaded .PDF version of the entire report.

Staffing

The number of field staff for this project is estimated as follows – one archaeologist and a site assistant.

In charge of day-to-day site work: Ben Holloway.

Evaluation methodology

All topsoil removal and ground reduction will be done with a toothless bucket.

If archaeological features or deposits are uncovered, time will be allowed for these to be planned and recorded.

If any features or deposits uncovered are to be destroyed by the proposed development, time will be allowed for these features to be excavated by hand. This includes a 50% sample of discrete features (pits, etc) and 10% of linear features (ditches, etc).

Fast hand-excavation techniques involving (for instance) picks, forks and mattocks will not be used on complex stratigraphy.

A metal detector will be used to examine the site, spoil heaps, and the finds recovered.

Individual records of excavated contexts, layers, features or deposits will be entered on proforma record sheets. Registers will be compiled of finds, small finds and soil samples.

All features and layers or other significant deposits will be planned, and their profiles or sections recorded. The normal scale will be site plans at 1:20 and sections at 1:10, unless circumstances indicate that other scales would be appropriate.

Site surveying

Normal scale for archaeological site plans and sections is 1:20 and 1:10 respectively, unless circumstances indicate that other scales would be more appropriate.

The site grid will be tied into the National Grid. Corners of excavation areas and trenches will be located by NGR coordinates.

Environmental sampling policy

The number and range of samples collected will be adequate to determine the potential of the site, with particular focus on palaeoenvironmental remains including both biological remains (e.g. plants, small vertebrates) and small sized artefacts (e.g. smithing debris), and to provide information for sampling strategies on any future excavation. Samples will be collected for potential micromorphical and other pedological sedimentological analysis. Environmental bulk samples will be 40 litres in size (assuming context is large enough)

Sampling strategies will address questions of:

- the range of preservation types (charred, mineral-replaced, waterlogged), and their quality
- concentrations of macro-remains
- and differences in remains from undated and dated features
- variation between different feature types and areas of site

CAT has an arrangement with Val Fryer (Loddon) whereby any potentially rich environmental layers or features will be appropriately sampled as a matter of course. Val Fryer will do any processing and reporting.

Should any complex, or otherwise outstanding deposits be encountered, VF will be asked onto site to advise. Waterlogged 'organic' features will always be sampled. In all cases, the advice of VF and/or the English Heritage Regional Advisor in Archaeological Science (East of England) on sampling strategies for complex or waterlogged deposits will be followed, including the taking monolith samples.

Human remains

Policy depends on the age of the burial. If it is clear from their position, context, depth, or other factors that the remains are ancient, then normal procedure is to apply to the Department of Justice for a licence to remove them. In that case, conditions laid down by the license will be followed.

If it seems that the remains are not ancient, then the coroner, the client, and CBCAA will be informed, and any advice and/or instruction from the coroner will be followed.

Allowance will be made in the budget and timetable to allow a human bone specialist to visit site to advise on recording and lifting human remains (inhumations), and for an experienced conservator to visit site and advise on recording and lifting of fragile grave goods.

Photographic record

Will include both general and feature-specific photographs, the latter with scale and north arrow. A photo register giving context number, details, and direction of shot will be prepared on site, and included in site archive.

Post-excavation assessment

If a post-excavation assessment is required by CBCAA, it will be normally be submitted within 2 months of the end of fieldwork, or as quickly as is reasonably practicable and at a time agreed with CBCAA.

Where archaeological results do not warrant a post-excavation assessment, preparation of the normal site report will begin. This is usually a PDF report available as hard copy, and also published on the CAT website and on the OASIS website.

Finds

All significant finds will be retained.

All finds, where appropriate, will be washed and marked with site code and context number.

Stephen Benfield (CAT) normally writes our finds reports. Some categories of finds are automatically referred to other CAT specialists:

animal bones (small groups): Adam Wightman

flints: Adam Wightman

or to outside specialists:

small finds, metalwork, coins, etc: Nina Crummy.

animal bones (large groups) and human remains: Julie Curl (*Sylvanus*)

environmental processing and reporting: Val Fryer (Loddon)

conservation of finds: staff at Colchester Museum

Other specialists whose opinion can be sought on large or complex groups include:

Roman brick/tile: Ernest Black

Roman glass: Hilary Cool

Prehistoric pottery: Paul Sealey

Other: EH Regional Adviser in Archaeological Science (East of England).

All finds of potential treasure will be removed to a safe place, and the coroner informed immediately, in accordance with the rules of the Treasure Act 1996. The definition of treasure is given in pages 3-5 of the Code of Practice of the above act. This refers primarily to gold or silver objects.

Requirements for conservation and storage of finds will be agreed with the appropriate museum prior to the start of work, and confirmed to CBCAA.

End of Fieldwork, and Report

Notification will be given to CBCAA when the fieldwork has been completed.

An appropriate report will be prepared to minimum acceptable standards outlined in *Management of Research Projects in the Historic Environment* (English Heritage 2006).

The draft report will be submitted within 6 months of the end of fieldwork for approval by CBCAA.

Final report will normally be submitted to CBCAA as PDF, but printed copy can be provided on request.

The report will contain:

- The aims and methodology adopted in the course of the archaeological project
- Location plan of site and excavated area in relation to the proposed development. At least two corners of each trench / excavated area will be given 10 figure grid references.
- A section/s drawings showing depth of deposits from present ground level with Ordnance Datum, vertical and horizontal scale.
- Detailed archaeologists results including list of sites resulting from an EHER/UAD search, and historic maps to show changes and development of site, with a suitable conclusion and discussion and results referring to Regional Research Frameworks (Medlycott 2011).
- All specialist reports or assessments
- A concise non-technical summary of the project results.
- As Appendices, the OASIS entry and the WSI.

An EHER summary sheet will also be completed within four weeks and attached as Appendix to the site report, which will be emailed as PDF to CBCAA.

Results will be published, to at least a summary level (i.e. round-up in *Essex Archaeology & History*) in the year following the archaeological field work. An allowance will be made in the project costs for the report to be published in an adequately peer reviewed journal or monograph series

Archive Deposition

A site archive will be prepared to minimum acceptable standards given in CM 2008, ClfA 2014b, and MoRPHE (EH 2006).

The requirements for archive storage shall be agreed with the curating museum.

If the finds are to remain with the landowner, a full copy of the archive will be housed with the curating museum.

The archive will be deposited with the appropriate museum within 3 months of the completion of the final publication report, with a summary of the contents of the archive supplied to CBCAA.

A Drawing Interchange File (.dxf) will be supplied to for integration in the UAD/HER. AutoCAD files will also exported and saved into a format that can be imported into MapInfo.

Monitoring

CBCAA will be responsible for monitoring progress and standards throughout the project, and will be kept regularly informed during fieldwork, post-excavation and publication stages.

Notification of the start of work will be given to CBCAA one week in advance of its commencement.

Any variations in this WSI will be agreed with CBCAA prior to them being carried out.

CBCAA will be notified when the fieldwork is complete.

The involvement of CBCAA shall be acknowledged in any report or publication generated by this project.

References

CBCAA	2015	<i>Brief for a Trenched Archaeological Evaluation at 11 Glen Avenue, Colchester, CO3 3SD</i> by J Tipper
ClfA	2014a	<i>Standard and Guidance for an archaeological excavation</i>
ClfA	2014b	<i>Standard and guidance for the creation, compilation, transfer and deposition of archaeological archives</i>
ClfA	2014c	<i>Standard and guidance for the collection, documentation, conservation and research of archaeological materials</i>
CM	2008	<i>Guidelines on standards and practices for archaeological fieldwork in the Borough of Colchester</i>
CM	2008	<i>Guidelines on the Preparation and Transfer of Archaeological Archives to Colchester & Ipswich Museums</i>
DCLG	2012	<i>National Planning Policy Framework</i>
English Heritage	2006	<i>Management of Research Projects in the Historic Environment (MoRPHE)</i>
Gurney, D	2003	<i>Standards for field archaeology in the East of England. East Anglian Archaeology Occasional Papers 14 (EAA 14).</i>
Medlycott, M	2011	<i>Research and archaeology revisited: A revised framework for the East of England. East Anglian Archaeology Occasional Papers 24 (EAA 24)</i>

Chris Lister



Colchester Archaeological Trust,
Roman Circus House,
Roman Circus Walk,
Colchester,
Essex, C02 2GZ

tel: 01206 501785
email: cl@catuk.org

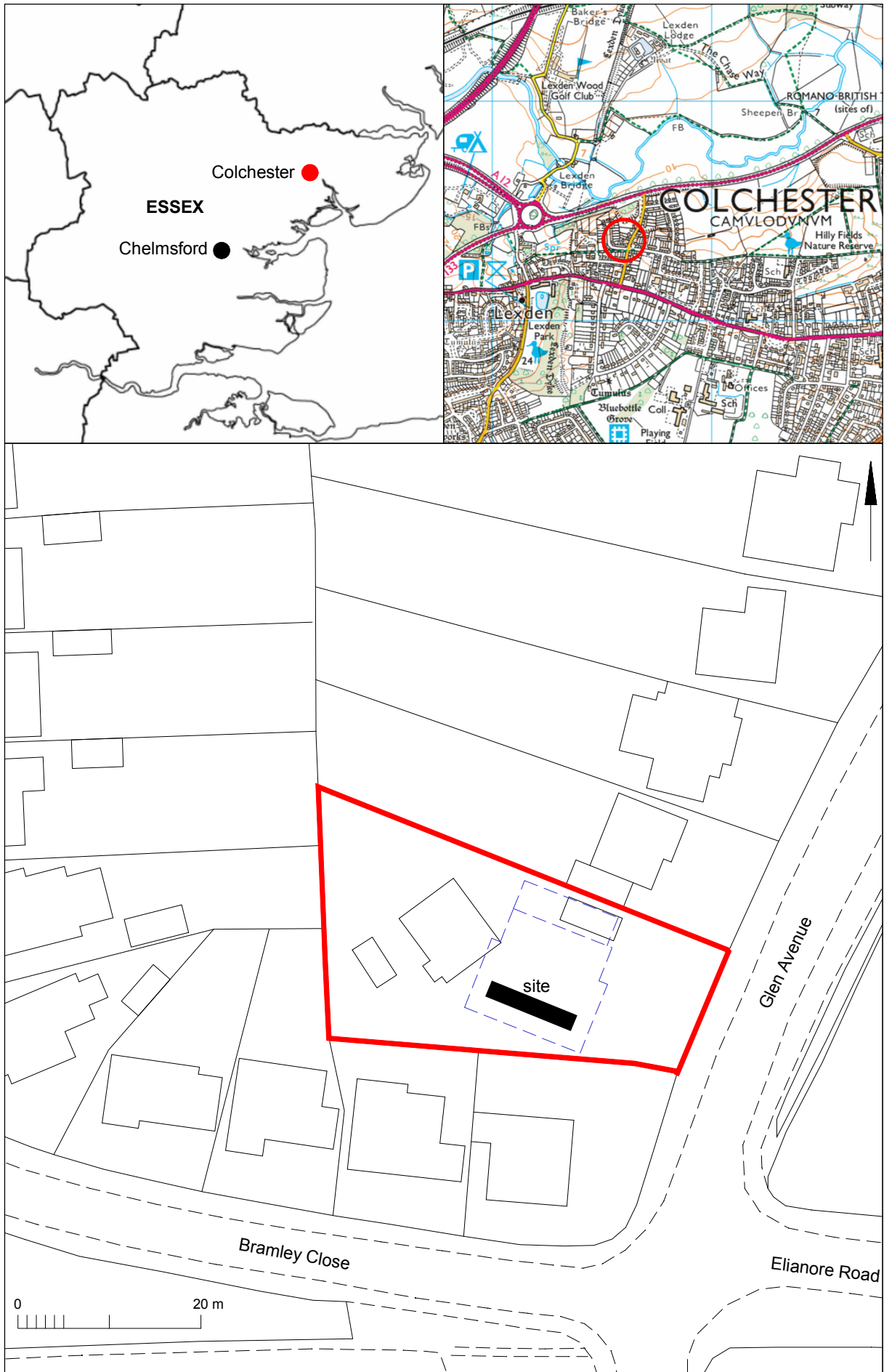

© Crown copyright. All rights reserved. Licence number 100039294.

Fig 1 Site location showing the position of the evaluation trench in relation to the proposed development (blue).

OASIS DATA COLLECTION FORM: England

[List of Projects](#) | [Manage Projects](#) | [Search Projects](#) | [New project](#) | [Change your details](#) | [HER coverage](#) | [Change country](#) | [Log out](#)

Printable version

OASIS ID: colchest3-225876

Project details

Project name	An archaeological evaluation at 11 Glen Avenue, Colchester, Essex: October 2015
Short description of the project	An archaeological trial trenching evaluation undertaken in advance of the erection of a new dwelling at 11 Glen Avenue revealed no archaeological features or finds.
Project dates	Start: 19-10-2015 End: 19-10-2015
Previous/future work	Yes / Not known
Any associated project reference codes	15/09f - Contracting Unit No.
Any associated project reference codes	ECC3058 - HER event no.
Any associated project reference codes	COLEM:2015.110 - Museum accession ID
Type of project	Field evaluation
Site status	None
Current Land use	Other 5 - Garden
Monument type	SERVICES Modern
Significant Finds	N/A None
Methods & techniques	"Sample Trenches"
Development type	Small-scale (e.g. single house, etc.)
Prompt	Planning condition
Position in the planning process	After full determination (eg. As a condition)

Project location

Country	England
Site location	ESSEX COLCHESTER COLCHESTER 11 Glen Avenue, Colchester Evaluation
Postcode	CO3 3SD
Study area	18 Square metres
Site coordinates	TL 9760 2535 51.891100134116 0.871952230705 51 53 27 N 000 52 19 E Point

Project creators

Name of Organisation	Colchester Archaeological Trust
Project brief originator	CBC Archaeological Officer
Project design originator	Chris Lister
Project director/manager	Chris Lister
Project supervisor	Ben Holloway
Type of sponsor/funding body	Landowner
Name of sponsor/funding body	Mr & Mrs Badesha

Project archives

Physical Archive Exists?	No
Digital Archive recipient	Colchester Museum
Digital Archive ID	COLEM:2015.110
Digital Media available	"Images raster / digital photography"
Paper Archive recipient	Colchester Museum
Paper Archive ID	COLEM:2015.110
Paper Media available	"Context sheet", "Drawing", "Map", "Miscellaneous Material", "Notebook - Excavation", "Research", "General Notes", "Photograph", "Plan", "Report", "Section"

Project bibliography 1

Publication type	Grey literature (unpublished document/manuscript)
Title	Archaeological evaluation by trial trenching at 11 Glen Avenue, Colchester, Essex, CO3 3SD: October 2015

Author(s)/Editor(s)	Pooley, L.
Other bibliographic details	CAT Report 874
Date	2015
Issuer or publisher	Colchester Archaeological Trust
Place of issue or publication	Colchester
Description	A4 ringbound loose leaf
URL	http://cat.essex.ac.uk/all-reports.html
Entered by	Laura Pooley (lp@catuk.org)
Entered on	22 October 2015

OASIS:

Please e-mail [Historic England](#) for OASIS help and advice

© ADS 1996-2012 Created by [Jo Gilham and Jen Mitcham](#), email Last modified Wednesday 9 May 2012

Cite only: <http://www.oasis.ac.uk/form/print.cfm?id=227474> for this page